

PROJECT NAME:  
**2016 PROSPERA VALLEY FONDO VELO EVENTS**

GENERAL NOTES:  
CONTRACTOR: CANADIAN VELO EVENTS MANAGEMENT SOCIETY  
CONTACT: MARC CAMPBELL (604) 649-6102  
DATES: JULY 24, 2016  
HOURS: 6:00 AM TO 6:00 PM  
TRAFFIC CONTROL: UNIVERSAL FLAGGING (604) 469-3732

PROPOSED NOC TEXT AND LOCATIONS

**SPECIAL EVENT**

JULY 24, 2016  
6:00AM TO 6:00PM  
EXPECTED DELAYS:  
USE ALTERNATE ROUTE

**LEGEND**

- ROUTE WITH DIRECTION SHOWN
- BARRELS
- CONES/DELINEATORS
- SIGN STAND
- TRAFFIC CONTROL PERSON
- POLICE
- EVENT MARSHALL
- START/FINISH AREA
- NON WORKZONE CLOSURE AREA
- BARRICADE
- NOTICE OF EVENT STATIC SIGN
- PCMS LOCATIONS
- SIGNALLED INTERSECTION
- 4 WAY FLASHING RED SIGNAL
- DROP OFF EXIT ROUTE
- DROP OFF PARKING ROUTE

**NOTE:**  
ALL T/C LOCATIONS TO BE PROVIDED WITH A-C-004 (CREW WORKING), C-039 (PREPARE TO STOP) AND A-C-001-1 (TOP AHEAD).

PROJECT NUMBER:  
ATS15 - 137

TITLE:  
HIGHWAY #1 AND N. PARALLEL RD

DATE: MAY 11, 2013	DRAWING NUMBER: 12	REV
-----------------------	-----------------------	-----

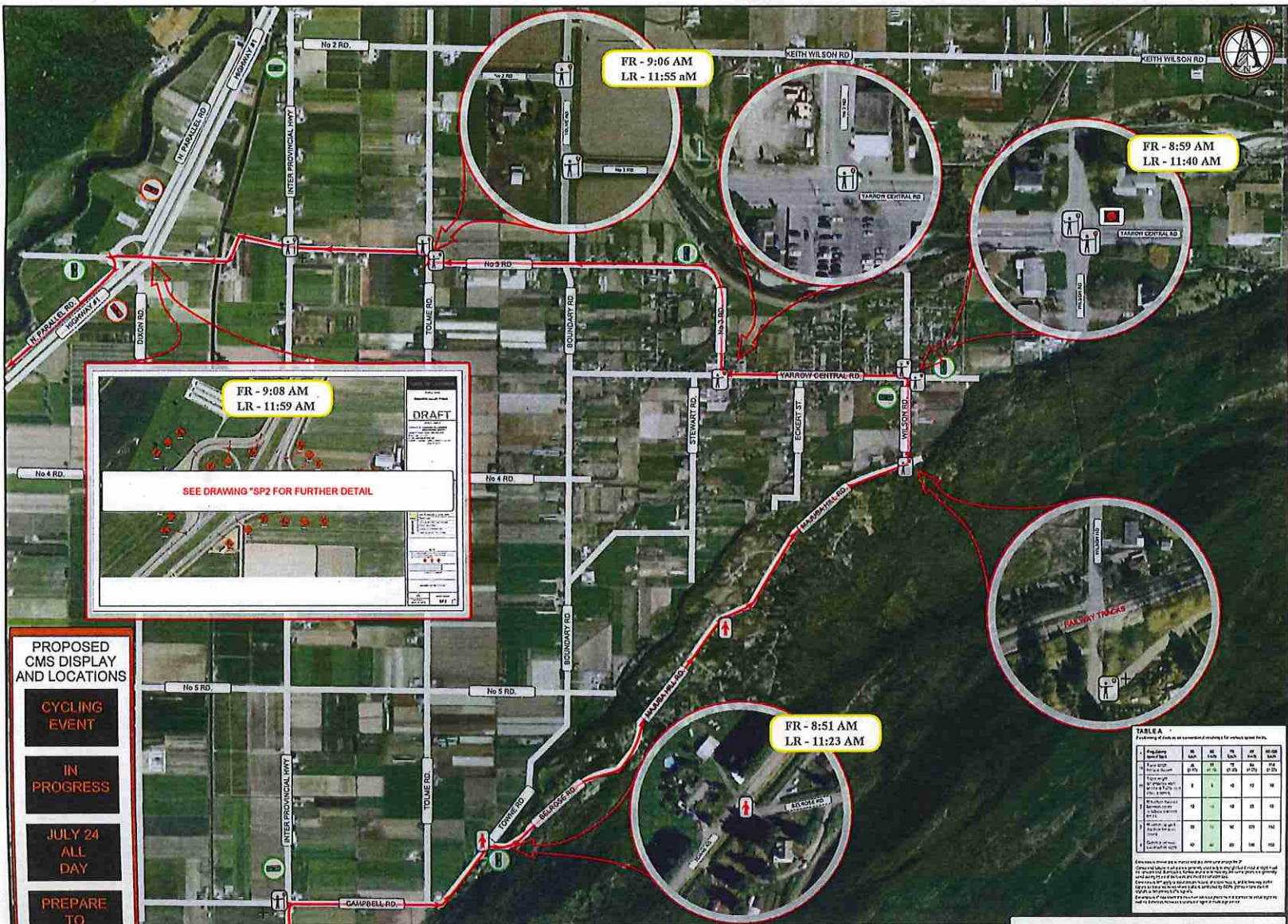

**PROPOSED CMS DISPLAY AND LOCATIONS**

**CYCLING EVENT**

**IN PROGRESS**

**JULY 24 ALL DAY**

**PREPARE TO STOP**

**TABLE A**  
Accuracy of field or estimated locations for various speed limits

Speed Limit	100	80	60	40	30	20	10
Work Zone Length	100	100	100	100	100	100	100
Work Zone Width	100	100	100	100	100	100	100
Work Zone Depth	100	100	100	100	100	100	100
Work Zone Area	100	100	100	100	100	100	100
Work Zone Volume	100	100	100	100	100	100	100
Work Zone Weight	100	100	100	100	100	100	100
Work Zone Height	100	100	100	100	100	100	100
Work Zone Density	100	100	100	100	100	100	100
Work Zone Temperature	100	100	100	100	100	100	100
Work Zone Humidity	100	100	100	100	100	100	100
Work Zone Wind Speed	100	100	100	100	100	100	100
Work Zone Wind Direction	100	100	100	100	100	100	100
Work Zone Visibility	100	100	100	100	100	100	100
Work Zone Air Quality	100	100	100	100	100	100	100
Work Zone Noise Level	100	100	100	100	100	100	100
Work Zone Light Intensity	100	100	100	100	100	100	100
Work Zone Sound Frequency	100	100	100	100	100	100	100
Work Zone Vibration Level	100	100	100	100	100	100	100
Work Zone Ground Stability	100	100	100	100	100	100	100
Work Zone Soil Moisture	100	100	100	100	100	100	100
Work Zone Soil Temperature	100	100	100	100	100	100	100
Work Zone Soil pH	100	100	100	100	100	100	100
Work Zone Soil Salinity	100	100	100	100	100	100	100
Work Zone Soil Nutrient Levels	100	100	100	100	100	100	100
Work Zone Soil Organic Matter	100	100	100	100	100	100	100
Work Zone Soil Bulk Density	100	100	100	100	100	100	100
Work Zone Soil Porosity	100	100	100	100	100	100	100
Work Zone Soil Permeability	100	100	100	100	100	100	100
Work Zone Soil Saturation	100	100	100	100	100	100	100
Work Zone Soil Shrinkage	100	100	100	100	100	100	100
Work Zone Soil Swell	100	100	100	100	100	100	100
Work Zone Soil Compressibility	100	100	100	100	100	100	100
Work Zone Soil Consolidation	100	100	100	100	100	100	100
Work Zone Soil Preconsolidation	100	100	100	100	100	100	100
Work Zone Soil Sensitivity	100	100	100	100	100	100	100
Work Zone Soil Thixotropy	100	100	100	100	100	100	100
Work Zone Soil Anisotropy	100	100	100	100	100	100	100
Work Zone Soil Heterogeneity	100	100	100	100	100	100	100
Work Zone Soil Inhomogeneity	100	100	100	100	100	100	100
Work Zone Soil Isotropy	100	100	100	100	100	100	100
Work Zone Soil Anisotropy	100	100	100	100	100	100	100
Work Zone Soil Heterogeneity	100	100	100	100	100	100	100
Work Zone Soil Inhomogeneity	100	100	100	100	100	100	100
Work Zone Soil Isotropy	100	100	100	100	100	100	100

ALL DISTANCES IN THE WORK ZONE LAY-OUT WILL MEET OR EXCEED THE MINISTRY OF TRANSPORTATION AND INFRASTRUCTURE'S TRAFFIC CONTROL MANUAL FOR WORK ON ROADWAYS, FOR A WORKZONE, TABLE "A"